

FRONT ELEVATION

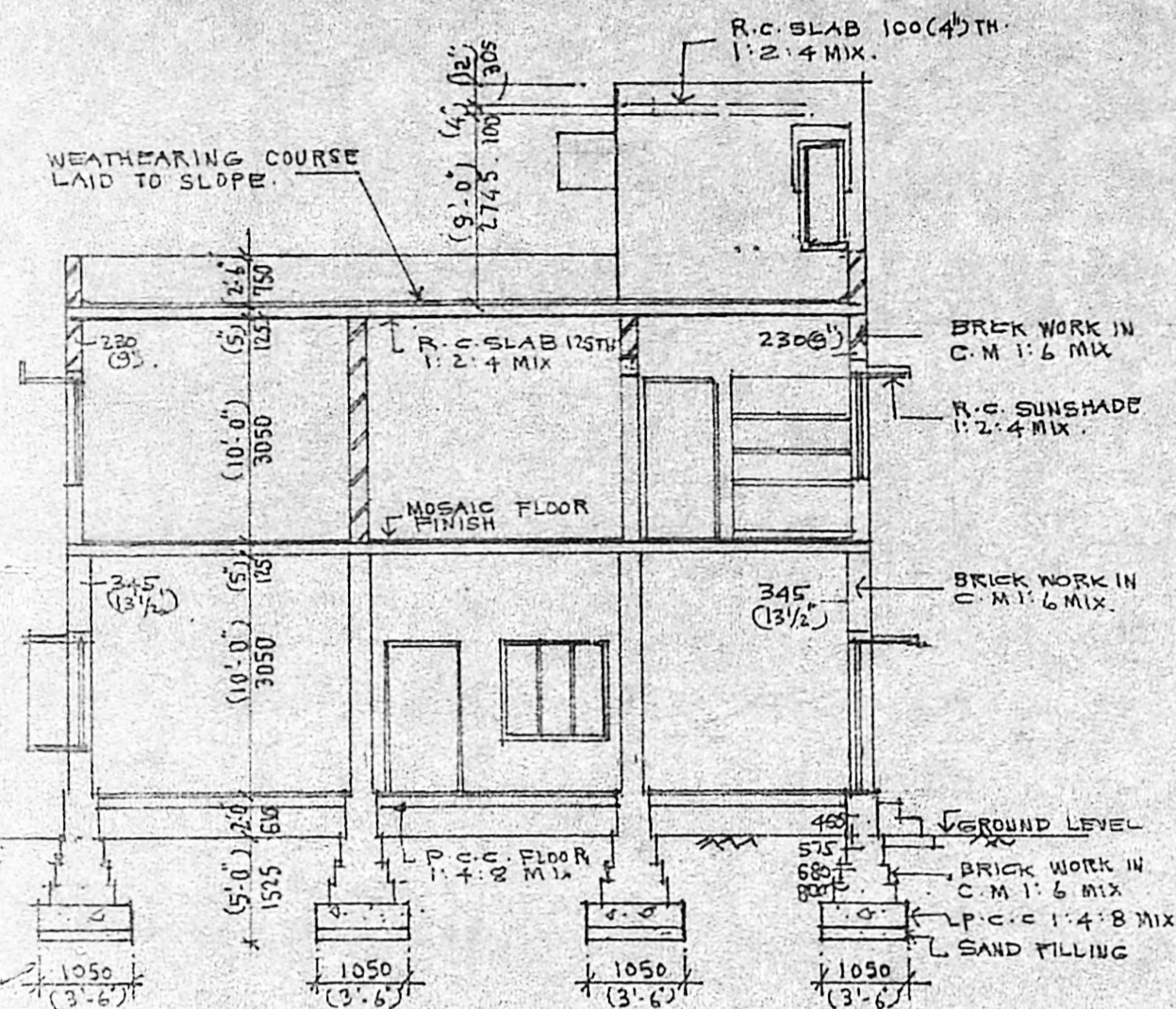

SECTION A A

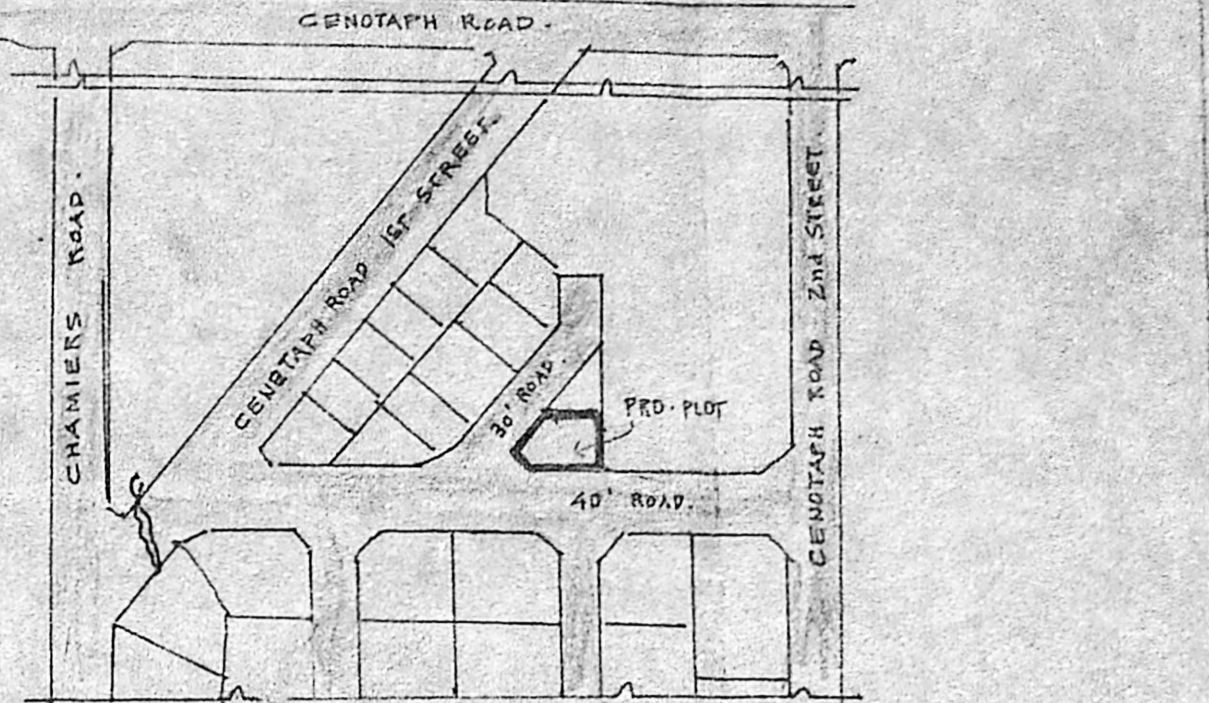

TOPO PLAN

Planning Permit No. A/572/89
APPROVED
 Subject to the conditions in this office letter.
 No. A/19264/89, dt. 1/-7-89
 J. J. [Signature]
**FOR MEMBER SECRETARY
 MADRAS METROPOLITAN
 DEVELOPMENT AUTHORITY**

SCHEDULE OF JOINERY:

D	T.W. DOOR, PANELLED	915 x 2000
D1	T.W. FLUSH DOOR	915 x 2000
D2	FLUSH DOOR	760 x 2000
W	T.W. GLAZED WINDOW	1800 x 1200
W1	" " WINDOW	915 x 1200
W2	" " WINDOW	1800 x 915
W3	" " WINDOW	750 x 1200
W4	" " WINDOW	
V	" " VENTILATOR	750 x 800

AREA OF PLOT 3200 SFT 300sqm
 AREA OF EXISTING BUILDING 1225 SFT 110sqm
 AREA OF PROPOSED CONSTRUCTION 2100 SFT 197sqm

PLAN SHOWING PROPOSED ADDITIONS & ALTERATIONS TO EXISTING RESIDENTIAL BUILDING AT PREMISES NO14, PLOT NO.1A GANAPATHY COLONY, MADRAS 18 DIVISION NO 126 R/S NO. 3847/23 FOR SRI.M.K.SUBRAMANIAM

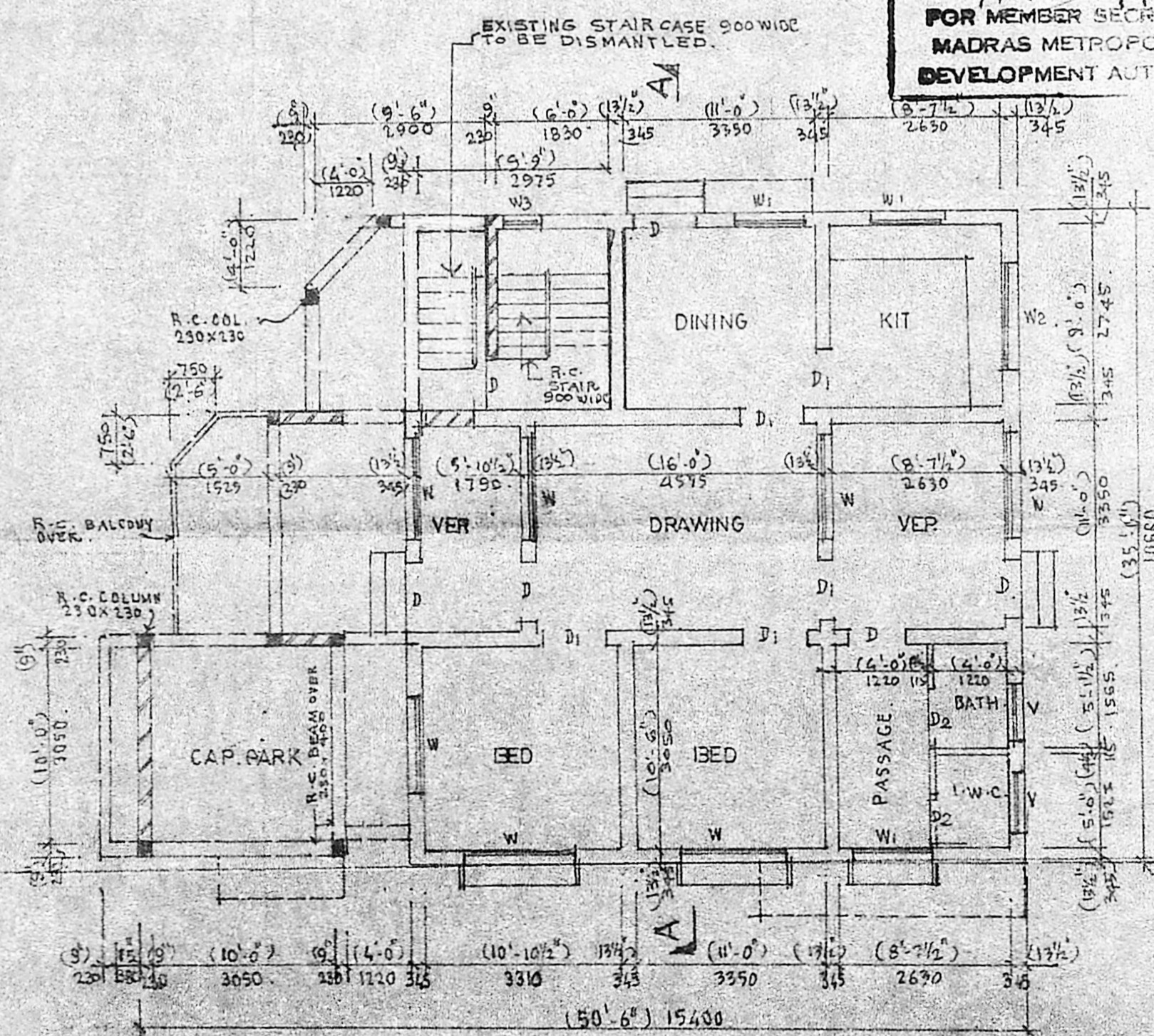

GROUND FLOOR PLAN

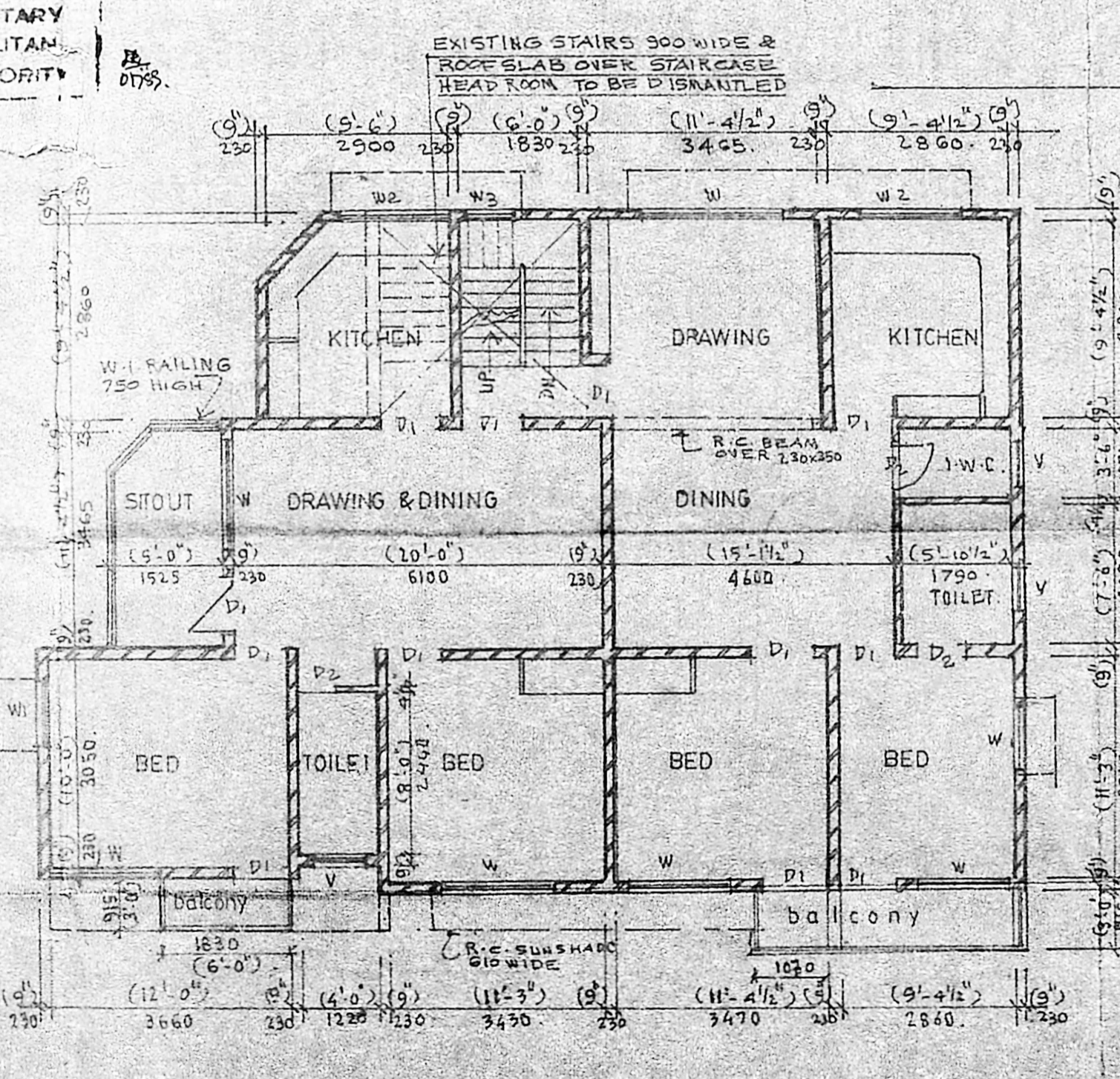

FIRST FLOOR PLAN

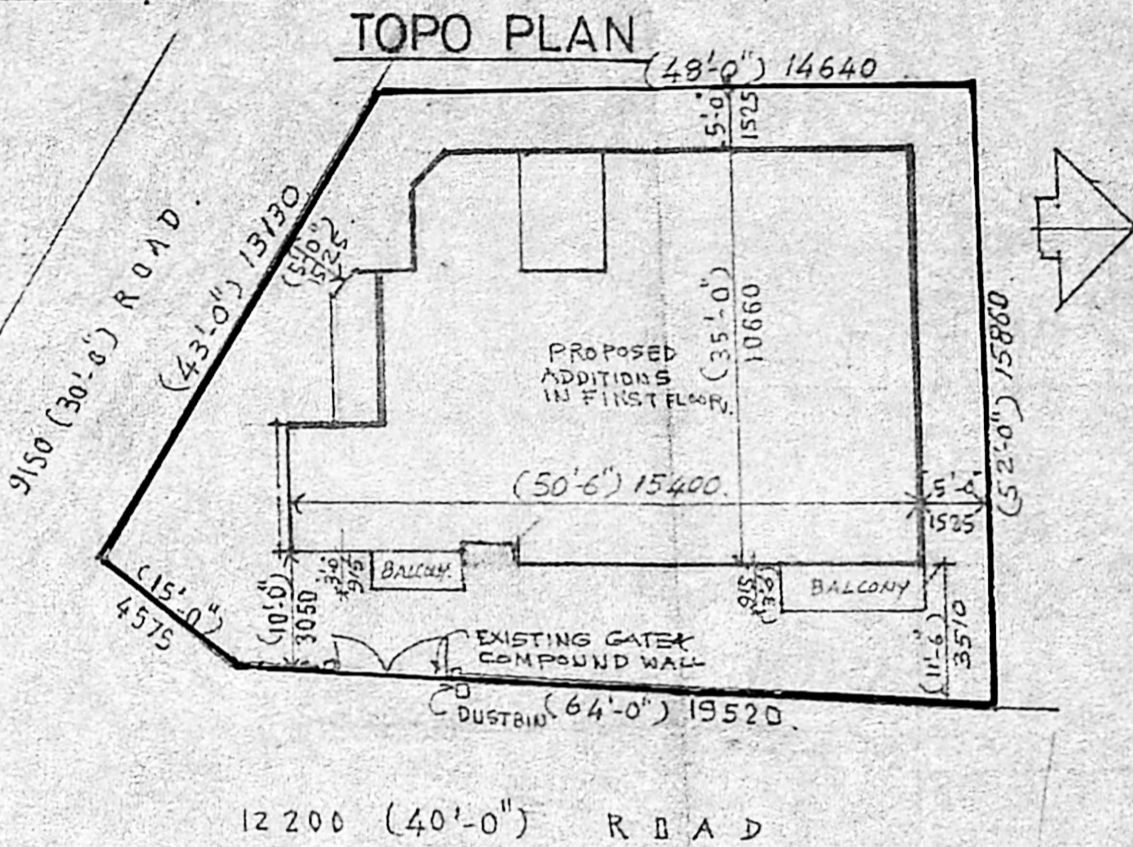

SITE PLAN

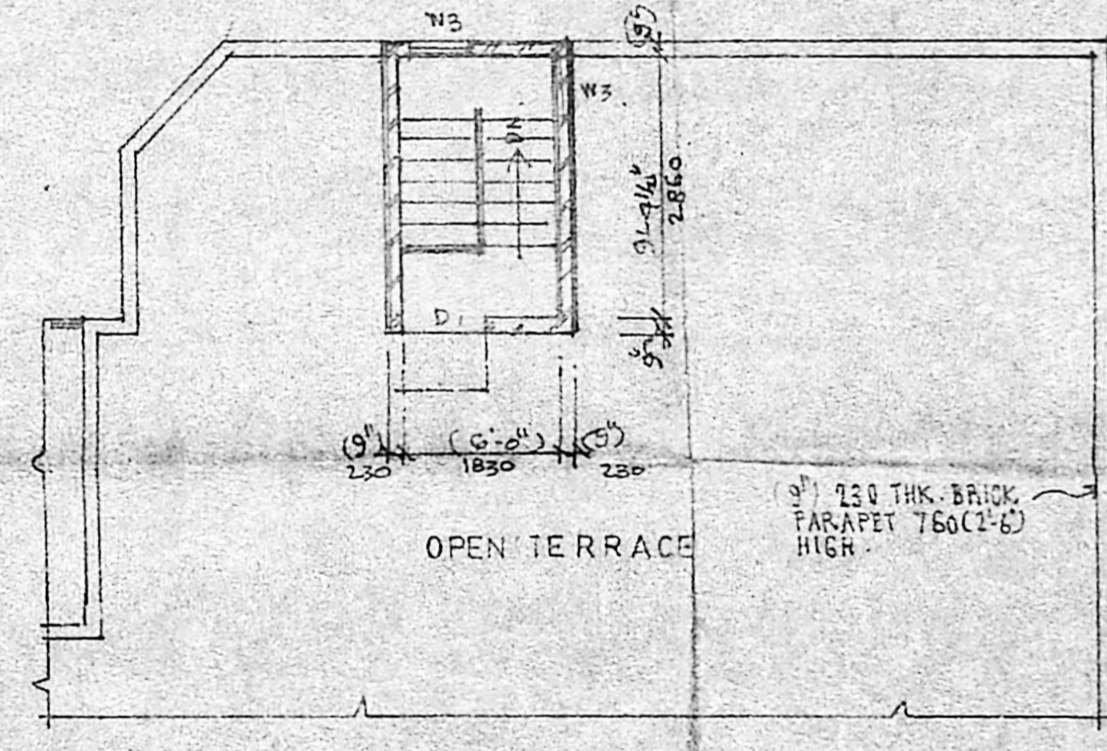

TERRACE PLAN (PART)

SPECIFICATION OF WORKS:
 ALL BRICK WORK IN SUPER STRUCTURE IN C.M 1:2:4 MIX WITH STOCK BRICK.
 ALL R.C. ITEM OF WORKS SHALL BE 1:2:4 MIX WITH REQUIRED STEEL REINFORCEMENT.
 WALLS PLASTERING WITH C.M 1:2:4 MIX 20THICK & CEILING PLASTERING WITH C.M 1:2:4 MIX 12mm THICK.
 WEATHERING COURSE OVER R.C. SLAB AS PER M.D.S.S.
 ALL WALLS PAINTED WITH 1 COATS OF S.W.CEMENT PAINTING & CEILING 3 COATS OF WHITE WASH.
 ALL DOORS & WINDOWS SHALL BE OF TEAK WOOD & PAINTED WITH TWO COATS OF ENAMEL PAINT OVER PRIMARY COAT.

SCALE 1:100
 PROPOSED WORK SHOWN THUS
 EXISTING WORK SHOWN THUS
 PRO. DISMANTLING WORK SHOWN THUS
 ROADS SHOWN THUS
 PLOT BOUNDARY SHOWN THUS

M. K. Subramaniam
 OWNER.

N. JOACHIM SELVARAJ, B.E.
 Consulting Engineer,
 Licensed Surveyor,
 Class I No. 65, 34, Arcot Road
 VODAMBAKKAM, MADRAS-600 024.
 LICENSED SURVEYOR.